

BUILDING A BRIGHTER FUTURE



2022
ANNUAL REPORT



You can't help but smile when you see the kids on the cover. They are filled with so much joy and hope. In addition to providing much-needed food to our community, we are also uplifting and empowering our neighbors - of all ages - through outreach and education.

I have always been the eternal optimist, but there is no denying that the past three years have been incredibly difficult. From a once-in-a-lifetime pandemic to record-high inflation, it feels like none of us have gotten a break – especially those with limited resources.

Despite incredible hardships, these little ones give me so much hope for a brighter future. I know that better days are ahead. Your commitment and generosity reminds me of all the good that takes place right here in our community.

Our work is not possible without you. Some of our proudest achievements of the year include:

- We provided more than 19.8 million meals to our neighbors in need. Forty-nine percent of the food we distributed was fresh produce and other healthy perishable food.
- We broke ground on our new 67,000-square-foot facility in Milford in September, and we expect to officially open the doors in Fall 2023. We are "Building Hope" in Milford so we can better serve our community.
- In October 2022, we launched our new 12-week culinary training program for adults with disabilities, The Kitchen School. We are committed to providing inclusive opportunities for all.

I am hopeful that inflation will slow, prices will start to come down, and much-needed relief will be felt throughout our communities this year. One thing that I can be certain about – the Food Bank of Delaware will be here to serve, uplift and empower our community. Brighter days are ahead.

Gratefully,

A handwritten signature in black ink that reads 'Cathy Kanefsky'. The signature is written in a cursive, flowing style.

Cathy Kanefsky
President and CEO



OUR VISION

A community free of hunger

OUR MISSION

To inspire hope in our communities by providing food to nourish Delawareans while collaborating on long-term solutions to hunger and poverty.

OUR VALUES

Compassion
Collaboration

Diversity/Inclusiveness
Empowerment

Innovation



OUR 2022 NUMBERS SHOW THE SUSTAINED NEED FOR FOOD AND SUPPORT.



**16,996,621
POUNDS
BROUGHT IN**



**16,517,697
POUNDS
DISTRIBUTED**



**2.5 MILLION
POUNDS
OF MEAT**



**4.29 MILLION
POUNDS
OF PRODUCE**

19.8 MILLION MEALS FOR DELAWAREANS IN NEED

170,270

weekend meal kits for
kids distributed

41,032

home deliveries
made

23,583

visits to our on-site
Healthy Pantry
Centers

70,687

visits to 726 mobile
food pantries

Hunger Relief Partners help connect the Food Bank to Delawareans in need. Pastor Rachel Howell leads Perfecting Holiness Deliverance Ministries in Newport, and her team hosts the Love in Deed food distribution.





Food insecurity exists in every Delaware community - including those perceived as affluent. The Cape Henlopen Food Pantry provides assistance in Delaware's coastal community. The pantry sees people from all walks of life including grandparents, families going through reorganization, seasonal workers who feel the impact of working in a resort community and individuals who are unhoused.

Pictured: Clare MacDonald, Cape Henlopen Food Pantry board secretary, and volunteer Frank Fumagalli



FOOD DISTRIBUTION





IN 2022, WE EMPOWERED LIVES THROUGH WORKFORCE & COMMUNITY DEVELOPMENT.



**40 STUDENTS
GRADUATED
FROM CULINARY
TRAINING**



**11 STUDENTS
GRADUATED FROM
WAREHOUSE
TRAINING**

**OUR PROGRAMMING
ADDRESSES BOTH
IMMEDIATE AND LONG-
TERM SOLUTIONS TO
FOOD INSECURITY.**

WE ARE PAVING A PATH TO SUSTAINABILITY.

1,025

SNAP applications
submitted for
Delawareans

37,000

Delawareans reached
through nutrition
education

383

Delawareans assisted
with financial
coaching

31

individuals participated
in our Economic
Mobility Pilot



Students are taught skills that are highly desirable to employers. Program graduates have the potential to obtain jobs in the industry that provide job security and economic sustainability.



EMPOWERING LIVES



In October 2022, we launched The Kitchen School, a 12-week culinary training program for adults with disabilities. In partnership with the Delaware Restaurant Association, the program offers specialized training to prepare students for employment opportunities in the food and hospitality industries. Students spend 8 weeks at the Food Bank kitchen in Newark or Milford; after that, an additional four weeks are spent transitioning to permanent employment through on-site job coaching.

Chef Ron Roll instructs the first cohort of The Kitchen School



EMPOWERING LIVES





IN 2022, WE OFFICIALLY BROKE
GROUND ON OUR NEW FACILITY
IN MILFORD.



**CONSTRUCTION
WILL TAKE
APPROXIMATELY
14 MONTHS**



**THE PROJECT'S
TOTAL COST IS
\$34 MILLION**

**OUR NEW 67,000-SQUARE-
FOOT FACILITY WILL
ENABLE US TO BETTER
SERVE OUR COMMUNITY.**

WE ARE BUILDING HOPE IN MILFORD.

3,700,000

more pounds of food
distributed
from new facility

80

additional neighbors
served through on-
site food pantry
each day

15,000

pounds of produce
grown on 3.5-acre
garden

100

students to be trained
in warehousing and
culinary arts

An architectural rendering of the new facility shows off the expanded warehouse space and outdoor gardens to grow our own foods.





BUILDING HOPE IN MILFORD



Community leaders and Food Bank supporters gathered in September 2022 to mark the official groundbreaking of the new Food Bank facility in Milford. The new 67,000-square-foot facility will replace the current 16,000-square-foot facility on Mattlind Way.





BUILDING HOPE IN MILFORD

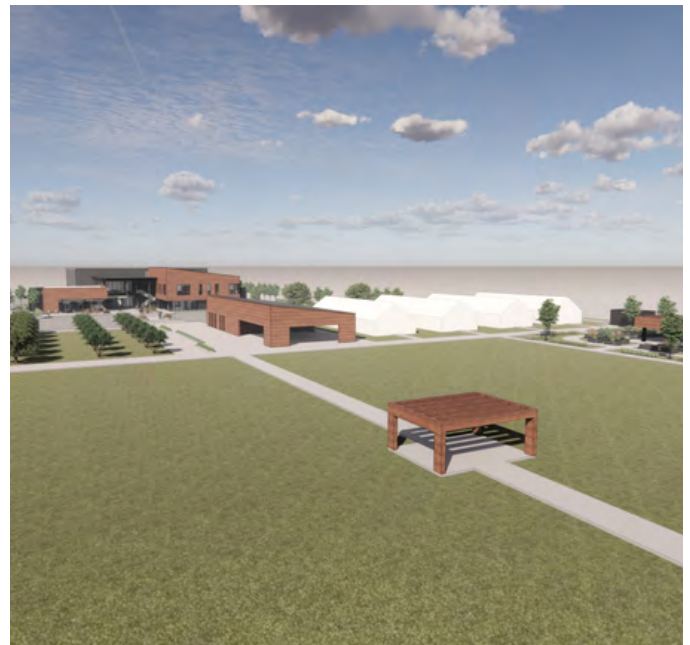



IN 2022, WE EXPANDED THE NEWARK FARM TO GROW MORE FOOD FOR OUR COMMUNITY.



**16,777 POUNDS
OF PRODUCE
GROWN**



**300,00
SEEDS PLANTED**

**THE FIVE-ACRE FARM
CONSISTS OF A
PROPAGATION HOUSE,
THREE HIGH TUNNELS, A
DEMONSTRATION GARDEN,
BEE HIVES, FRUIT TREES,
AND FIELD SPACE.**

FRESH PRODUCE FOR OUR NEIGHBORS IN NEED

1,238

volunteers assisted
on the farm

56

different varieties of
fruits and vegetables
grown

1,350

starter plants grown
for community
gardens

145

days of harvesting



**Our farm is not possible without the hard work of
volunteers who help with planting, weeding, watering, harvesting and more.**



Vegetables are grown year-round using seasonal varieties that perform well in the region. The farm follows best management practices that prioritize produce quality and yield as well as environmental sustainability. The propagation house enables year-round production of healthy starter plants.

Community Farm Assistant Brendan Darji leads a team of volunteer harvesters in one of the farm's high tunnels.



GROWING OUR OWN FOODS





OUR WORK IS NOT POSSIBLE WITHOUT
THE GENEROSITY OF THE COMMUNITY.



15,541
VOLUNTEER
VISITS



46,234
HOURS DONATED =
22 FULL-TIME STAFF
MEMBERS

**VOLUNTEERISM,
COMMUNITY FOOD DRIVES,
SPECIAL EVENTS AND
FUNDRAISERS HELP BRING
IN MUCH NEEDED
RESOURCES FOR OUR
MISSION.**

FOR EVERY \$1 DONATED, WE CAN PROVIDE 3 MEALS.

250

community
food drives held

1,300

individuals
attended special
events

570,882

pounds of food
donated through
community
members

112,090

pounds of food
collected through
special initiatives



The second annual Forks on the Farm dinner featured the bounty of the farm's fall harvest and the talents of the culinary students.



OUR GENEROUS COMMUNITY



POnline
365

Our work is not possible without the generosity of our community. Our volunteers and supporters are the heart and soul of our organization.



OUR GENEROUS COMMUNITY





STATEMENT OF FINANCIAL ACTIVITIES

JULY 1, 2021 - JUNE 30, 2022

SUPPORT

Contributions	\$8,251,270
Contributions - Donated Product	\$18,521,195
Contributions - Capital Campaign	\$155,370
Fees and Grants from Government Agencies	\$6,895,313

TOTAL PUBLIC SUPPORT	\$33,823,148
-----------------------------	---------------------

REVENUE

Food Sales	\$1,052,301
Shared Maintenance	\$28,035
Transportation	\$22,814
Interest Income	\$4,291
Gain on Sale of Building	(\$22,810)
Realized and Unrealized Gains	\$310
Miscellaneous	\$1,174,396

TOTAL REVENUE	\$1,174,396
----------------------	--------------------

TOTAL SUPPORT AND REVENUE	\$34,997,544
----------------------------------	---------------------

EXPENSES

Program Services	
Food Distribution	\$27,209,325
Community Development	\$2,846,010

TOTAL PROGRAM SERVICES	\$30,055,335
-------------------------------	---------------------

Support Services	
General and Administrative	\$1,337,842
Fund Raising	\$1,797,972

TOTAL SUPPORT SERVICES	\$3,135,814
-------------------------------	--------------------

TOTAL EXPENSES	\$33,191,149
-----------------------	---------------------

CHANGE IN NET ASSETS	\$1,806,395
-----------------------------	--------------------

NET ASSETS - BEGINNING OF YEAR	\$39,442,279
---------------------------------------	---------------------

NET ASSETS - END OF YEAR	\$41,248,674
---------------------------------	---------------------





BOARD OF DIRECTORS

Executive Committee

Andy Larmore
Board Chair
Bayshore Transportation

Steve Thompson
Chair-Elect
Retired, Utility Executive

April Birmingham
Treasurer
M&T Bank

Andrew Levin
Secretary
Onix Group

Nicole DiMondi
Workforce & Community
Development Chair
DuPont

Tim McCann
Operations Chair
Retired, DuPont

Gregg Schmidt
External Affairs Chair
Corteva Agriscience

Jeff Whitmarsh
Development Chair
Delaware State Police

Board of Directors

Maurice Catlett
SoDel Concepts

Bernice Edwards
First State Community Action Agency

Jason Jowers, Esq.
Bayard Firm

Leslie Kosek
JPMorgan Chase

Scott Lammers
JPMorgan Chase

David Marvel, Jr.
Fruit and Vegetable Growers
Association of Delaware

Ruth Mayer
Retired Educator

Henri Moore
GSK Consumer Health

Tucker Norton
DuPont

Catherine Sandler
Bank of America

Bill See
Perdue Farms



LEADERSHIP TEAM

Cathy Kanefsky
President and CEO

Larry Haas
Chief Development Officer

Joy Hudson
Sr. Director of Human Resources

Anna McDermott
Sr. Director of Workforce &
Community Development

Chad Robinson
Sr. Director of External Relations

John Snarsky
Milford Operations Director

Kim Turner
Sr. Communications Director

Trevor Turner
Chief Operating Officer

SUPPORTING THE FIGHT AGAINST HUNGER

July 1, 2021 - June 30, 2022

PRODUCT PARTNERS

100,000 - 500,000 POUNDS

Food Lion	419,102
Sam's Club	415,182
Mid-Atlantic Regional Cooperative	360,360
Trader Joe's	240,703
Walmart	236,910
Acme	217,448
Giant	166,792
Target	159,541
Costco	158,133
BJs	150,673
Perdue	126,626



50,000 - 99,999 POUNDS

Dole	75,066
Redner's	67,935
ShopRite	56,060
Stamp Out Hunger Postal Food Drive	51,763



20,000 - 49,999 POUNDS

Sprouts	48,761
Aldi	43,932
PetSmart	42,180
Chiquita Brands LLC	40,818
Jesus Christ of Latter-Day Saints	37,181
DART's Stuff the Bus Food Drive	29,126
Feeding America	29,086
The Fresh Market	25,567
Delaware Humane Association	22,660
Fifer Orchards	20,344



15,000 - 19,999 POUNDS

Butcher Box	19,162
Dover Air Force Base	16,615
Savage Poultry	15,036



FUNDING THE FIGHT AGAINST HUNGER

July 1, 2021 - June 30, 2022

Champion of Hope - \$100,000+

Ahold Delhaize America
Bank of America
Barclay's Bank Delaware
Christiana Care Health Services
Estate and Trust of Donald M. Sproat
Ms. Katharine Gibson
Harry K Foundation
Incyte Corporation
The Laffey - McHugh Foundation



Leader of Hope - \$50,000 - \$99,999

The Acierno Family Foundation
City of Milford
Dr. Anna Marie D'Amico
DuPont
Ellice and Rosa McDonald Foundation
Our Family Foundation by Giant
Palmer Home Inc.



Nourisher of Hope - \$25,000 - \$49,999

The Albertsons-Safeway Foundation
BlackRock
Capital One Services, LLC
The Chichester duPont Foundation, Inc.
Chick-fil-A, Inc.
Collins Charitable Foundation
Comcast Cable
Community Food Bank of NJ
The Discover Brighter Futures Fund
Enterprise Holdings Foundation
HBCS
Hologic Charitable Fund
JPMorgan Chase & Co.
The Susan and Dan Katzin Family Fund
MidAtlantic Farm Credit, FLCA
Steve & Shelly Thompson
Tidewater Utilities, Inc.
United Way of Delaware
Wakefern Food Corporation
Mr. Lyle Wallig



Cultivator of Hope - (\$10,000 - \$24,999)

Alliance Marketing Partners LLC
Amazon.com
Atlantis Fund
Ms. Diana Blais
Mr. Will Bradley
Corteva Agrisciences
CSP Family Foundation
Delaware Restaurant Association
Discover Financial Services
DoorDash, Inc.
Mrs. Herbert Eleuterio
Ellen and Alan Levin Family Foundation
Fund for Women
Ms. Catherine Gelwicks
Ahold Delhaize USA Giant Food
The Glore Fund
Mr. and Mrs. J. S. Grant
Harris Teeter
Mr. William B. Herdle
Mr. Jonathan Jaffe
Mrs. and Mr. Barbara F. Jaffee
Jason and Randi Jowers
Mr. and Mrs. Kenneth Lau
Mr. and Mrs. Alan B. Levin
Ms. Ruth A. Mayer
Middlerun Foundation
Mr. Charles Nelson
Nemours Foundation
Norfolk Southern Foundation
Joseph Oddo
Ms. Pamela M. O'Hara
Ms. Denise T. Quigley-Taylor
Red Clay Creek Presbyterian Church
Ms. Alice D. Reilly
Ross Aronstam & Moritz, LLP
Mr. Nott G. Sankar
Ms. Sharon Schoonover
Share Our Strength
Mr. and Mrs. Jeffrey Simpson
Diana & Floyd Smith
The Hompe Foundation
The Needy Family Fund
The Wright-Hager Foundation
USDA
Verisign
Wells Fargo Foundation
Mr. and Ms. Evans Witt

Mr. and Mrs. Kenneth W. Young

Gatherer of Hope - (\$5,000 - \$9,999)

3M Foundation
Acme Markets Foundation
Mr. Randy Anderson
Mr. and Mrs. Robert S. Appleby
Mr. Ray Pateroster and
Ms. Ronet Bachman
Bank of America Employee Giving
Bay Forest Community
Bayard, P.A.
Karl and Kristin Bennett
Mr. Gary Beste, Sr.
Blanchard Family Foundation
The Boston Beer Company
Bove And Hedrick
Caliber Collision Centers Foundation
The Carolyn S. and Donald F. Obrecht
Foundation
Mr. and Mrs. Eric Carr
Chemours Discovery Hub
Dr. and Mrs. David Chen
Chesapeake Bay Area CFC
Mr. Mark C. Class
Mr. and Mrs. Pat Confalone
Mr. and Mrs. Larry E. Cook
Michael and Ann Coughlin
Mr. and Mrs. Matthew S. Criscimagna
Croda
CVS Corporation
D T & Sons, Inc.
Mr. Ravi Dattani
Ms. Maureen Davis
Delaware Farm Bureau Foundation
Delta Dental Community Care
Foundation
Costel Denson
Dogfish Head Beer and Benevolence
Ms. Julianne Dugan
Eckert Seamans Charitable Foundation
Ms. Marie Edwards
Exelon Corporation
Mr. Joseph Francis
Mrs. and Mr. Nancy G. Frederick
Ms. and Mr. Alison Frost
Lois and Brian Galinat
Mrs. Kimberly S. Grim

Mr. and Mrs. John R. Hansen
Mr. William Hartnett
Christine Hastings
Denison and Wendy Hatch
Dr. Evelyn Hayes
Mr. and Mrs. Roger M. Holcomb
Jake Hubik and Chuck Samaha
Mr. and Mrs. Matthew C. Illingworth
Immaculate Heart of Mary Outreach
Jane M. Sheehan Charitable Foundation
Mr. and Mrs. Andrew M. Johnston
Land O'Lakes, Inc. Foundation
The Legatski Estate
Mr. Rich Angiullo and Ms. Holly Lissner
Marvin Family Foundation
Ms. Ellen Mayhew
Mr. and Mrs. Bill C. McGinley
Mrs. Jane E. McKinstry
Andy Miller
Mr. and Mrs. Thomas C. Miller
Ms. Pauline Morgan
Ms. Kirsten Mucha
Ms. Kathy Neilson
Newark New Century Club
Ms. Ellen M. Nobles-Harris
Dr. and Mrs. Tucker Norton
Mr. and Mrs. Robert J. Pasteris
The Patocs Foundation
James and Kathleen Patton
Frank Robb
Blake and Mitzi Rohrbacher
Santander Bank
Mr. and Mrs. Kevin R. Shannon
Dr. Barbara L. Sheer
Ms. Paula Simon
Mr. Cam Stickley
Dr. Thomas A. Sweeney
Mr. and Mrs. Kunjathan Thankappan
The TJX Foundation, Inc.
Town of Elsmere
United Church De
United Medical, LLC
Whiting-Turner Contracting Company
Wilson Sonsini Goodrich & Rosati
Foundation
Ms. Barbara H. Wood
Mary and Kent Woods
Mr. Edgar S. Woolard

Ms. Carol Yates

Gardener of Hope - (\$2,500 - \$4,999)

A & F Machine
AAA Club Alliance
Aids Delaware
Mr. and Mrs. Fredrick Alexander
All Saints' Church & St. George's Chapel
Mr. Vincent Allard
Mr. and Mrs. James O. Altrichter
Mrs. B. Jennine Anderson and
Mr. Henry Cole
Ms. Genara Andrade
Arbor Material Handling
Mrs. Janet H. Arenson
Mr. James Baran
Mr. and Mrs. Tom Barietta
Ms. Margaretta Barton Colt
Dr. and Mrs. Charles Bean
Ms. Kim Benton
Mr. and Mrs. Randall S. Best
BlueCross BlueShield of Delaware
Mr. and Mrs. Thomas M. Bouchelle
Mr. Richard Braida
John and Patricia Breuer
Mr. Donald L. Campbell
Ms. Katharine Carter
Mrs. Kathleen A. Chalmers
Chesapeake Utilities
Chick-fil-a at Milford Plaza
Mrs. Debra Christie
Ms. Beverly Ciamaricone
The Colonial Dames of America
Delaware
Ms. Liz Confalone
Cornerstone Fellowship Baptist Church
Creative Concepts of Bethany, Inc.
Mr. and Mrs. Michael D'Amore
Mr. Thomas B. Davey
Mr. and Mrs. Stephan C. De La Veaux
Ms. Catherine Dean
Delaware Bankruptcy Inn of Court
Delaware City Refining Company
Mrs. Marilyn Dennis
Ms. and Mr. Margaret Derrickson
Dr. and Mrs. Phillip Dobson
Mr. Kevin M. Dolan
Mr. Paul Dryden

Mr. and Mrs. Paul & Pat Ehrler
Encompass Elements
Encore Provisions, Inc.
Ms. Jane Evans
Mr. and Mrs. Richard J. Facciolo
Mr. and Mrs. David P. Fields
First & Central Presbyterian Church
Flagship Credit Acceptance
Mr. John E. Flood
GFWC Zwaanendael Women's Club
Mrs. Martyanne Grabusky
Grace United Methodist Church
Paula Grant
Mrs. Yasmin Guirgis
Hendrick Automotive Group
Hockessin United Method Church
Mr. and Mrs. Chester D. Hollingsworth
Mr. and Ms. Timothy A. Hummel
Mr. Donald W. Jardine
Jeffie's Choice Inc
Mr. Dean W. Johnson
Mr. and Mrs. Scott Johnson
Dr. and Dr. Susan Jungck
Karins Engineering
Barbara Kelly
Kent County Levy Court
Ms. Julianne LaBadia
Mr. and Mrs. Daniel L. Laughman
Mr. Martin Lawson
Mr. Michael Quirk and Ms. Katherine Lee
Dr. and Mrs. Joseph K. Lees
Mr. and Mrs. Carl E. Leshock
Life Beyond the Bar LLC
Mrs. and Mr. Marian Lockwood
Tina and Harvey Maclary
Mr. Joseph Magrogan
The Martin Dealerships
Mr. and Mrs. Daniel D. Matthews
Mr. and Mrs. John F. McMillan
Ms. Diana M. Metzger
Mrs. Janice Mink
Mr. and Mrs. David Mitchell
Mr. and Ms. Norman M. Monhait
National Association of
Letter Carriers of the USA
New Castle Conservation District
Newark United Methodist Church
Col. and Mrs. Ronald E. Nitzsche

Nuclear Electric Insurance, Ltd.
Ocean Atlantic Sotheby's
Mr. David Ogren
On Your Toes
Pampered Chef
Mr. and Mrs. James A. Perry
Gary and Lear Pfeiffer
Mr. and Mrs. Ed Powers
Mr. Joel Reiss
Mr. and Mrs. Jeffrey T. Rigg
Mr. and Mrs. David B. Ripsom
The Rivendell Foundation, Inc.
Mrs. and Mr. June Robbins
Ms. Judith E. Rosenstein
Ms. Melissa Rudy
Mrs. and Mr. Michelle M. Rumble
Mr. H. Sawyer
Seiberlich Family Foundation
H. Rodney and Lynn Sharp
Mr. Waheed Sheikh
Mr. and Mrs. Fil E. Sherry
Mr. Adam D. Shilling
Ms. Eve Slap
Mr. David Snyder
Mr. Thomas Spittal
Mr. and Mrs. John J. Stephens
Mr. and Mrs. Richard Stevenson
Sherry Sweetman
Mr. Troy Talbert
Mr. and Dr. Gerhard Thelen
Ms. Mardi R. Thompson
Mrs. Andrea Thomson
Mr. Parker C. Thrasher
Mr. and Mrs. Donald J. Toton
Mr. and Mrs. Jeffrey S. Townsend, Sr.
Mr. Jason S. Tyler
United Way of Greater Philadelphia
and Southern New Jersey
Mr. Scott Wagner
Mr. Steven Walczak
Mrs. Diane Walls
Mr. and Mrs. Andrew Walpole
Dr. Calvin Warren Jr.
Ms. Joanne Warren
Water Doctors Int.
Western Industries - North, LLC
Mrs. Rosemarie White
Mr. and Ms. Christian Wright

Seed of Hope - (\$1,000 - \$2,499)

A-1 Services General LLC
Mr. John Abood
Mr. Michael Acevedo
Mr. and Mrs. David J. Adams
Dr. and Mrs. Harvey Adams, Ph.D.
Mr. Jerome Adams
Mr. Steven Adams
Ms. Lenora Addison
Mr. and Mrs. Douglas J. Adelman
Dr. John Aje
Ms. Jeanette Akhter
The Alias Group
Charles W. Allen and Linda SnyderAllen
Mrs. Satri Alpine
AmazonSmile Foundation
American Honda Finance Corporation
Ms. Dia Ames
Mr. Victor D. Amey
Mr. Joe Amodei
Ms. Carol Amos
Amy's Flowers
Ms. Judy Anderson
Ms. Valerie Aptt
Artesian Water Company, Inc.
Mr. and Mrs. Samuel Arthur
Mrs. and Mr. Dianne M. Ashworth
Dr. Brian Ault
Ms. Monica M. Ayres
Lucinda Bailey
Mr. and Mrs. Thomas H. Baker
Ms. Satheesh Banda
Paul Barbin
Bascio Bros Italy LLC
Mr. Mark Basile
Ms. Donna Bassette
Mr. Andrew Baum
Mr. Sam Bayard
Mr. and Mrs. Joseph Baynard
Dr. Steven Beardsley
Beazley USA Services
Mr. Bradford A. Beebe
Mr. and Mrs. David L. Benfer
Ms. Katie Bennett
Ms. Juliet Bercaw
Mr. Edward Berling
Best Ace Hardware
David and Sandy Beswick

Mr. and Ms. Richard Betlejewski
Mr. and Mrs. Paul A. Bielewicz, Jr.
Mr. and Mrs. Robert H. Bigelow
Mr. and Mrs. Roy A. Birl
Dr. and Ms. John J. Bisaha
Bisson-Callaghan Fund
Mr. & Mrs. Thomas W. Black
Ms. Jennifer Blasko
Ms. Karen M. Bloch
Ms. Carla Bloss
Mr. and Mrs. Samuel Blumberg
BNY Mellon
Bob's Discount Furniture Charitable
Foundation
David and Laura Bonner
Mrs. Ellen Bossert
Mr. David Bower
Mr. and Mrs. Michael W. Bowers
Mr. Kevin Bowman
Mrs. William Bowser
Ms. Susan Boyce
Mr. and Mrs. Michael J. Boyle
Mr. Philip Brandt
Mr. and Mr. Victor Branham
Mr. David Brennan
Ms. Adrian Broderick
Ms. Margaretta Brokaw
Ms. Sarah Bronson
Mr. Dwight M. Brothers
Ms. Joyce Brown
Mrs. Kathleen M. Brown
Matthew and Elizabeth Brown
Mr. Robert F. Brown
Mr. Warren R. Brownell
Doug and Judith Bruess
Bryan Realty Group LTD
Ms. Elizabeth J. Bryson
Mr. and Mrs. Jerry W. Buckworth
Ms. Nancy M. Bull
Ms. Marsha J. Burd
Mr. and Mrs. Douglas J. Burke
Mr. Scott Burris
Mr. Jeoffrey Burtch
Dr. Judith Butler
Ms. Elaine B. Butterfoss
Ms. Jane Bye
Mrs. Joan Byrne
C. O. Sabino Corporation

Mr. James A. Caddell
Ms. Christine Caffee
Mr. Michael Cahill
Ms. Marcia Campbell
Campbell Soup Foundation
Ms. Adele M Canup
Cape Henlopen Elks #2540
Mr. and Mrs. Mark W. Carello
Ms. Ellison M. Carey
Mr. James C. Carlin
Dr. Peter Carson
Mr. Anthony Carter
Carter Family Fund
Caruso Homes, Inc.
Albert and Cherie Casalnuovo
Catherine D. King & E. Reese King
Foundation Fund
Mr. and Mrs. J. Richard Cerchio
Ms. Deborah L. Chaffinch
Ms. Margaret C. Chandler and
Ms Dorothy Saynisch
Ms. Pamela Chappell
Ms. Aurelia Chaudhury
Dr. Jennifer Cheek
Mr. and Ms. Ming H. Chen
Ms. Janet M. Chin
Mr. and Mrs. Jonathan A. Choa
Mr. & Mrs. Richard Chocolate
Christ Church Christiana Hundred
Mr. David Argentar and
Ms. Laurie Christianson
Church On Main
Mr. and Mrs. Ronald C. Clapper
Ms. Nancy Clark
Mr. Simon Clarke
Mr. and Ms. Timothy M. Clarke
Mr. and Mrs. John C. Cleary
Mr. James Cleaver
Mr. Kenneth Cleaver
Mr. Robert Clodius
Msgt. and Mrs. Francis V. Cloutier
Ms. Louise Cobbs
Dr. and Mrs. Neal B. Cohn
Commonwealth Trust Company
Ms. Judith Condon
Mr. and Mrs. Thomas M. Connelly
Mr. Jay Conner
Mr. Paul Conner

Mrs. and Mr. Joan Connolly
Mr. and Mrs. James L. Cook
Mrs. Leslie Cook
Lammot Copeland
Mr. Robert Costello
Ms. Agatha Cotilletta
Ms. Joyce A. Cover
Mrs. and Mr. Diana H. Cowell
Cozen O'Connor Foundation
Mr. and Mrs. Daniel N. Crampton
Mr. David S. Cristy
Mr. and Mrs. John Cross
CSC Corporation
CSOLS, Inc.
Mr. Kenneth H. Currier
Ms. Barbara Curtis
Mr. Wayne Danley
K. and Barbara Dastur
Christal Dean
Mrs. and Mr. Tamara C. DeFer
Mr. and Mrs. Thomas M. Delaney
Delaware Association Of Realtors
Delaware Kids Fund
Delaware Women's Golf Association
Delicato Vineyards
Mr. Charles Delmar
Ms. Melody G. Devoe
DFA Cares Foundation
Mr. and Mrs. Robert Diehl
Mr. Michael Diehl
Ms. Elizabeth B. Dillon
Mrs. Sandra H. Dobbins
Ms. Mary C. Doherty
Dr. and Mrs. Viroon Donavanik
Mr. and Mrs. James M. Donnelly
Mr. Kurt Doten
Mr. David Dotzert
Dover Electric Supply Col, Inc.
Dover Lions Club
Mr. and Mrs. Christopher J. Dowd
Mr. Jon Dowling
Ms. Pam Downs
Mr. James Druding
Ms. Sara Dubberly
Ms. Mary F. Dugan
Janet and Alan Dukart
Mr. and Mrs. John E. Dull
Mr. Ted Dwyer

Mr. and Mrs. Kevin Earl
Mr. and Mrs. Duane E. Eaton
Mr. Donald Eck
Drs. G. Mitchell and Loretta Edmondson
Mr. John Edwards
Dr. Eric F. Eikenberry
Ms. Roxanne S. Elliott
Mrs. Molly Ellis
Ms. Norma J. Ellis
Mr. and Mrs. Jonathan Ellsworth
Ms. Martha Elterich
Mr. and Mrs. Robert E. Emrich
Mr. Milton Eng
Margaret England Briggs
Mr. and Mrs. Jonathan D. English
Mr. and Mrs. Richard A. Epperly
Dr. Dorothy J. Escobar
Ms. Priscilla Eshelman
Carolyn Espy
Bruce and Dorothy Evans
Ms. Karen Evenson
Everlasting Presbyterian Church
Ms. Alice C. Fagans
Mr. Saverio Falco
Dr. Monica Farah-Stapleton
Mr. William B. Farnham and
 Ms. Karen Sperle
Mr. and Mrs. Evan Federman
Mr. Craig Fedetz
Ms. Elizabeth C. Feldman
Ms. Marlene Fierro
Mr. and Ms. Bruce Finkelstein
Ms. and Mr. Linda J. Fischer
Ms. Cecily Fisher
Mr. Edward Fiske
Ms. Geri Fitzgerald
Mr. and Mrs. Barry Flannelly
Dr. and Mrs. Alfred A. Fletcher
Mrs. Anne Flett Giordano
FMC Corporation
Mr. Nicholas Foery
Ms. Kay Ford
Mr. and Mrs. Thomas A. Foster Jr.
Foulk Road Dental
Mr. and Mrs. Douglas C. Franke
Ms. Judith A. Franks
Mr. Craig Fraser
Mr. Philip Fred

Mr. and Mrs. Stephen F. Freebery
Mr. & Mrs. Steve Freebery
Mr. John Freedman
Mr. Louis Frontino
Ms. Christina Funk
Ms. Joan Gagliardi
Mr. and Mrs. Frederick G. Gallagher, Jr.
Mr. Phillip R. Gallo
Mr. Bernard Ganley
Garbutt Family Trust
Mrs. Ann M. Gardner
Mr. William H. Geddes
Ms. Kathy G. Gehrt
Mr. Marty Geier
Mr. Todd Gelfand
Mr. and Mrs. Joseph V. Gennusa
Ms. Denise M. Geran and
 Ms. Lyra R. Gibbs-Lloyd
Dr. Sandra Gibney
Mr. Stephen Gilbert
Dr. and Mrs. James M. Gill
Mr. Cameron Gilmore
Ms. Virginia Giuffre
Ms. Linda Givens
Mr. and Mrs. Micah Glover
Dr. Edward Goldenberg
Katie Good
Mr. and Mrs. Peter S. Gordon
Mr. and Mrs. Michael Graves
Ms. Marilyn Green
Greenhill Farms
Mrs. Dana Greenwood
Ms. Erin Gregg
Samuel and Kathleen Griffin
Mrs. Ellen F. Grillo
Mr. and Mrs. Alfred Grimminger
Mr. and Mrs. Steven Grogg
Mr. Brian Growney
I. Barry and Eileen K. Guerke
Ms. Cecilia T. Guerrette and
 Ms. Donna C Salek
Elizabeth Gula
Mrs. Judith M. Gwaltney
Mr. David Hahn
Ms. Catherine Halen
Mr. and Mrs. Steven K. Halstead
Mr. and Mr. Lawrence A. Hamermesh
Mrs. and Dr. Betty M. Hamilton

Ms. Anne L. Hampton
Ms. Christina A. Hamrick
Ms. Jennifer Han
Ms. Verna E. Hanes
Mr. & Mrs. Jason & Jennifer
Hann-Deschaine
Mr. and Mrs. John Hannum
Mr. and Mrs. Oliver Hansen
The Happy Difference Foundation
Mr. James Harden
Ms. Suzanne C. Harper
Mr. David S. Harrer
Pete and Joanne Harrigan
Mr. and Mrs. John Harrington
Mr. Richard Harris
Mr. and Mrs. Edwin J. Harron
Ms. Jayne E. Harwell
Mark and Lillianne Hastings
Mr. John J. Havrilla
Mr. Cornelius S. Hawk, Jr.
Ms. Cynthia Hay
James and Maret Headley
Mr. and Mrs. Leonard Heavner
Ms. Carolyn S. Hedlund
Mr. Robert Heffernan
David and Susan Hefter
Ms. Cynthia Heim
Ms. Harriett E. Heinrichs
Mr. & Mrs. William Heisey
Mrs. Emily Heisig
Mr. Thomas L. Hench
Herbert & Myrtha Calhoun Family
Charitable Foundation
Mr. and Mrs. H. David Herman
Edward Hertzfeld
Mrs. Gretchen A. Hertzog-Mahar
Mr. and Mrs. John W. Hickey
Ms. Elizabeth Higginbotham
Mr. Joachim Hirche
Mr. David Hodulich
Hoffman Pest Corporate Office
Mrs. Susan Hoffman
Mrs. Margaret Holley
Dr. Kenneth Hollingsworth, M.D.
Mr. William Holmes
Mr. and Mrs. Daniel T. Horning
Mr. Peter A. Horthy
Mr. and Mrs. Yahuei Hua

Mr. Curtis Hudson
Ms. Catherine Huidekoper
Mr. and Mrs. John C. Huntzinger, Jr.
Mr. and Mrs. Robert R. Hurka, Jr.
Mr. & Mrs. Mark & Karen Huston
Mr. Bruce Hyams
Mr. Richard Ingram
Invista Performance Materials, LLC
Drs. Patrick S. Ireland
Mr. Steven Ittel
Mr. and Mrs. Paul R. Jacobs
Ms. Barbara M. James
Mr. David Jamison
Ms. Anita M. Janney
Mr. Nathan Jarmon
Mr. and Mrs. Bob G. Jarvis
Mrs. and Mr. Virginia Ann Z. Jester
Mr. Edward Johnson
Mr. and Mrs. Murray V. Johnston, III
Mr. and Mrs. John A. Jordan
Mr. and Mrs. Joseph R. Julian
Ms. Cynthia Kaiser
Ms. Catherine A. Kalisz
Dr. and Mrs. Daniel J. Kasprzak
Ms. and Dr. Cheryl Katz
Mr. Lawrence Kearney
Mr. Bruce A. Keller
Mrs. and Mrs. Michael P. Kelly
Mr. and Mrs. Gerard Kennealeay
Dr. Anthony Kesich
Ms. Kathleen Kiernan
Mr. and Mrs. David Kilian
King Crop Insurance, Inc.
Ms. Jackie King
Ms. Jan M. King
Ms. Linda King
Mr. and Mrs. William Kirby
Ms. Susan Kittle
Mr. Pat Kizuka
Mr. and Ms. David A. Klein
Mrs. and Mrs. Robert J. Klimm
Mr. and Mrs. John W. Kling
Mr. and Mrs. Christopher J. Kloxin
Mr. Jeffrey P. Knapp
Mr. and Mrs. William Knego
Mr. and Mrs. Alexander D. Knight
Ms. Elinor L. Knodel
Ms. Geraldine Gallagher

Mr. and Ms. Peter Kolchin
Mr. and Mrs. Kenneth J. Konesey
Ms. Linda Kovacevich
Ms. Patricia A. Kowinsky
Kraft Heinz
Mr. Robert L. Kraft
Dr. and Mr. Janet P. Kramer
Mr. and Mrs. John and Valerie Kratunis
Mr. Kenneth Kremer
Ms. Colleen Kryka
Mr. Jonathan Kuhn
Ms. Elena B. Kupchik
Jean and William Kutcher
LabWare Holdings, Inc.
Mr. and Ms. Paul Lagasse
Ms. Jane M. Lamb
Mr. Sean Landers
Mr. Michael Langager
Mr. Matthew Lange
Mr. Scott Lanham
Ms. Lois T. Lanzalotti
Mr. and Mrs. Randall Larrimore
Ms. Rosemary E. Lassiter
Mr. J. J. Lazzeri
Mr. Kevin Leary
Mr. Paul S. Lech
Mr. James Lee
Lt. Col. Janice L. Lee, USAF (Ret.)
Dr. and Mrs. Harry Lehman, III
Mr. Richard Leshner
Ms. Hannah Leung
Ms. Carol Levin
Mr. James Lewis
Mr. Roger W. Lewis
Liberty Church
Limestone Presbyterian Church
Linda Kulin Charitable Foundation Inc.
Mrs. Nancy Liro
Mr. and Mrs. John Littell
Mr. Harry Littleton
Paula and George Long
Mr. and Mrs. Simon J. Lowe
Mr. and Ms. George W. Luther
Mr. James Magee
Mr. Francis Mahon
Mallard Financial Partners Inc.
Ms. Dorothy L. Mallozzi
Ludmilla Malmberg

Mr. Richard A. Manacle
Mr. & Mrs. James Mandell
Mr. & Mrs. Kevin J. Mangan
Ms. Danielle C. Manley
Mr. and Mrs. C. Fredric Mann
Amir and V. Mansoori
Mr. and Mrs. Charles Marginot
Ms. Harriet Marisa
Ms. Elaine R. Markell
Mrs. Beth Marshall
Mr. Alan Marteney
Dr. Abigail Martin
Ms. Kathleen Martin
Dr. and Mrs. S Eric E. Martin
Mr. and Mrs. Peter F. Matarese
Mr. and Mrs. Charles Mater
Mrs. and Mr. Christine L. Mattes
Mr. Kenneth Maurer
Ms. Nancy S. Mayer
Mr. and Mrs. Eugene A. Mayhew
Mr. and Mrs. Edmund Mayo
Mr. Thomas McBride
McCabe Enterprises
Dr. Michael McCann
Ms. Polly G. McCarthy
Mr. and Mrs. Rody L. McCathern
Mr. and Mrs. Gregg L. McCauley
Mr. and Mrs. John McCloskey
Mr. and Mrs. Daniel P. McCollom
Mr. Patrick McCormick
Mr. Patrick L. McCubbin
Ms. Kathleen McDaniel
McDaniel, Inc.,
John and Peggy McDevit
Mr. and Mrs. Charles McDine
Ms. Claire F. McElwee
Mrs. Barbara McGeehan
Mr. Patrick McGuire
Ms. Jill H. McKeown
Mr. and Mrs. Ronald McKinney
Ms. Sandra A. McPherson
Mr. Timothy McSherry
Dr. and Mrs. John Meakin
Mr. and Mrs. James L. Meek, Ph. D
Mr. and Mrs. Daniel P. Meier
Mr. and Mrs. V. J. Mercante
Honorable Matthew Meyer
Mr. and Mrs. Vincent Mileti

Milford Church of Christ
Dr. and Mrs. Freeman Miller
Mr. and Mrs. Nicholas Miller
Millers Mutual
Mr. & Mrs. John Mings
Mr. Michael Mitchell
Mr. James Money
Mrs. Elyse Moore
Morgan Stanley
Ms. Theresa A. Morrin
Morris James LLP
Ms. Kelly Morrissey
Ms. Margaret A. Morton
Mr. & Mrs. Arthur Z. Moss
Mt. Lebanon United Methodist Church
Mr. Jason Mullen
Mr. Andrew Mumford
Mr. Martin J. Murafsky
Mr. and Mrs. Robert E. Myers
Mr. John M. Nash
Ms. Jessica Neal
Mr. and Mrs. Frederick Nebel
Mr. Adam Neceils
Mr. Richard Nelson
Mr. Scott Nerses
Mr. Robert Netherland
Newark Natural Foods Co-Op
Ms. Holly Newell
Mr. and Mrs. John E. Newlin, III
Mr. and Mrs. Franklin Newton
Mr. and Mrs. Gary Nichols
Mr. James F. Nichols, Jr.
Nickle Electrical Companies, Inc.
Mr. Mark Nikolich
Ms. Susan Nolan
Nor'easter Foundation
Mr. and Ms. Jerry W. Northington, D.V.M
Northrop Grumman Corporation
Dr. Dael Norwood
Mrs. Mary O'Shea
Mr. and Mrs. Matthew R. Oberholzer
Thomas and Jennifer O'Brien
Ms. Dawn O'Connell
Ms. Margaret S. Odiorne
Mr. & Mrs. Steven Ogintz
Mr. Austin Okie
Mr. and Mrs. Willam Olsen
O'Neal's Antiques

O'Neil Beverages Co. LLC
Nicholas O'Neill
Mr. Richard Oparowski
Mrs. Maria Orourke
Mr. and Mrs. Joseph D. Outlaw
Dr. and Ms. Alan B. Palmer
Dr. and Mrs. Peter B. Panzer
Mrs. and Mr. Lois A. Paul
Ms. and Mr. Judith G. Payson
Pearls on Pages Ministries, Inc.
Mr. & Mrs. Ken and Donna Pelletier
Mr. Frank Perko Jr.
Mr. and Mrs. Norman Pernick
Mr. Bruce Peterjohn
Ms. Carol Peters
Mr. Eric S. Petersen
Mrs. Lisa Peterson
Dr. and Mrs. Nicholas J. Petrelli
Mrs. Terri Piser
The Pittsburgh Foundation
Mr. Charles Pohl
Mr. and Mrs. David Pollack
Mr. Alfred Pompper Jr.
Porsche Club of America
Mr. and Mrs. Robert C. Porta
Mr. Jeffrey M. Porter and
 Ms. Rose Passarella
Mr. Richard Porter
Ms. Michelle A. Poulin
Mrs. Carol-Anne Poursaied
Mr. and Mrs. Wyman J. Priester, III
Ms. Karen D. Pritchett
Dr. and Dr. William D. Provine
Mr. Austin Publicover
Mr. and Mrs. A. Michael Pusey
Mr. Roderic Quick
Ms. Priscilla R. Quinn
Mr. and Mrs. David R. Rager
Mr. and Mrs. Michael Ramone
Mr. David A. Ramsdell
Ms. Lisa Rasmussen
Anne Rawnsley
Mr. and Mrs. Brian J. Read
Ms. Deborah R. Reaves
Regulatory Insurance Services, Inc.
Mr. Charles A. Reisdorf
Mr. Martin Rendon
Mr. Joseph J. Rhoades

Daniel and Nancy Rich
Ms. Sandi Richardson
Mr. Robert R. Ridout
Mrs. Carolyn S. Riecke
RKD Alpha Dog
Mr. Ian Roberts
Mr. & Mrs. Michael Roberts
Mr. and Mrs. Frank R. Robertson
Mr. David B. Rogers
Ms. Alice Roggie
Mr. Paul Romagano
Mr. & Mrs. James and Darlene Rooney
Mr. George H. Rosenberg
Rotary Club of Newark
Dr. and Mrs. John B. Rule
Ms. Margaret Saenger
Ms. Zona Saez
Dr. and Mrs. Howard Sands
Mr. William Santora
Ms. Ella Savage
Ms. Catherine L. Scheck
Mr. and Mrs. John W. Schefflen
Schell Brothers, LLC
Ms. Jessie Schol
Ms. Mary Louise Schuchler White
Mr. and Mrs. Richard F. Schwer
Seaside Amusement, Inc
Mr. and Mrs. David Selinger
Mr. Troy Senter
Mr. Adarshpal Sethi
Dr. Brian Setzler
Dr. Suken A. Shah
Mr. and Ms. Peter M. Shannon
Mr. and Mrs. William J. Sharkey Jr.
Mr. Robert H. Shelton
Mr. Benjamin Shepard
Dr. and Mrs. David Sheslow
Shore United Bank
Ms. Donna C. Short
Dr. and Mrs. Tom Short
Mr. Bret Shue
Mr. & Mrs. Richard Silcox
Mr. Stephen Simms
Mr. Borah S. Simon
Mr. and Mrs. Joseph A. Sladewski
Mrs. Sharyn Slater
Caroline Smith
Dr. and Mrs. Clifford O. Smith

Mr. and Ms. David A. Smith
Mr. Gerald Smith
Kim Smith
Mr. and Mrs. Mark E. Smith
Ms. P. Michelle Smith
Rodney and Judy Smith
Henry Smithies
Dr. Susan Snodgrass
Mr. and Mrs. Michael Sosnoski
Dr. and Mrs. David Sowa
Mr. Magee Spencer
Ms. Ellen Spurrier
Mr. Matthew D. Stachel
Mr. Lawrence Stanislaw
Starbucks Foundation
Steen, Waehler, & Schrider-Fox
Ms. Kim Steininger
Mr. David Stella
Ms. Janis Stephens
Mr. Jay M. Stevens
Ms. Zora R. Stevens
Mr. Mark A. Stewart
Mr. Joseph Stickel Jr.
Mr. and Mrs. Donald W. Stitz
Mr. David D. Stranz
Dr. John R. Stump
Mr. & Mrs. Pallatheri M. Subramanian
Ms. Karen E. Surles
Sussex County Council
Dr. & Mrs. Richard H. Sutor
Mr. and Mrs. William Swain
Mrs. Lynne Sweeney
Mr. Raymond W. Sweet
Ms. Marguerite Talone
Mrs. Gina Talwar
Edward and Judy Tarlov
Mr. Edward Taubert
Ms. Amy Taylor
Mr. and Mrs. Martin Taylor
Ms. Nicholle Taylor
Master Shower Doors
Ms. Carol Tegge
Ms. Dorothy Teixeira
The Community Church of
 the Lord Jesus Christ
Debi and Jeff Thomas
Ms. Karen Thomas
Ms. Lorraine Thomas

Ms. Melinda Thompson
Mr. Kevin Thorsell
Dr. Russell J. Tibbetts, D.D.S.
Mrs. Angela Tilton
Ms. Carolyn Timmons
Ms. Sharon Torre
Tri Gas & Oil Co., Inc.
Trinity Subsurface LLC
Pastor Michelle Troutman
Mr. and Mrs. David M. Trudnak
Mr. Gerald Today
Mr. Carl A. Tull
Mr. Oscar Turk, Jr.
Mr. Will Turner
Mr. and Mrs. Jameson A. L. Tweedie
United Distributors of DE, LLC
V A Forster Consulting, Inc
Mr. and Mrs. Thomas E. Vadden Jr.
Mr. Amit Vadhera
Mr. Martin Valania
Mr. and Mrs. John Van Dorpe
Mrs. Taylor D. Van Duyn
Mr. John D. Van Gorp
Mr. Samuel Van Horne
Mr. & Mrs. Douglas P. Van Rees
Mary VanderDussen
Christopher Vanuga
Mr. Steven Varnes
Mr. Richard D. Venish
Mr. and Mrs. Joseph C. Virion
Mr. and Mrs. Eric Wadman
Mr. Andre Walker
Mrs. Catherine Wallace
Mr. and Mrs. David J. Wallan
Walmart Foundation
William Ward
Mr. David Warren
Ms. JoAnn S. Watson
Mrs. D.L. Waud
Mr. and Dr. Gerald G. Weaver, II
Mr. Ron Weber
Ms. Julianne M. Weidman
Mr. and Mrs. Kirk Weiland
Ms. Mary E. Whealy
Mr. Robin White
Rod White
Dr. Jermaine D. Whitman Smithe
Mr. Kevin Whittaker
Mr. Kurt Wibbens

Ms. Louise Wiley
Mr. and Mrs. George C. Williams
Mr. Jeff Williams
Shawn, Dawn, Patrick, & Anna Williams
Mr. and Dr. John L. Willis, Jr.
Mr. Kenneth Willis
Mrs. and Mr. Bridget K. Wilson
Mr. John Winchester
Mr. Francis L. Winslow
Mr. Thomas C. Wise
Mr. and Mrs. Robert S. Wojewodski
Mr. and Mrs. Michael Wood
Worship Christian Center
WSFS Bank
X3M Systems, LLC
Miss Kyunghee Yang
Ms. Katherine Yates
Mrs. Mary L. Young
Ms. Rosemary Young
Mr. and Mrs. Allen Y. Zack
Mr. and Mrs. Anthony F. Zavarelli
Ms. Silvia Zsoldos



HELP US END HUNGER

Newark Headquarters
222 Lake Drive
Newark, DE 19702
(302) 292-1305

Milford Branch
1040 Mattlind Way
Milford, DE 19963
(302) 424-3302

www.fbd.org

